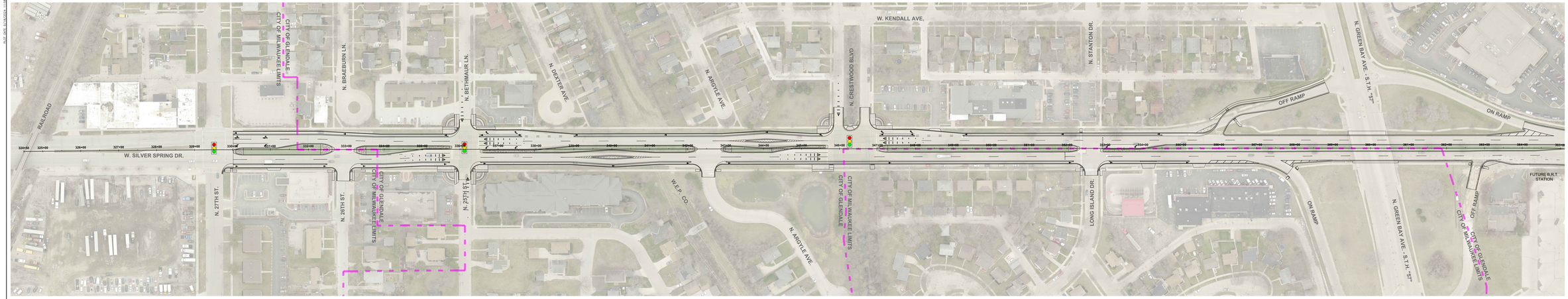

LEGEND:

SIGNALIZED INTERSECTION

"RAISED" INTERSECTION

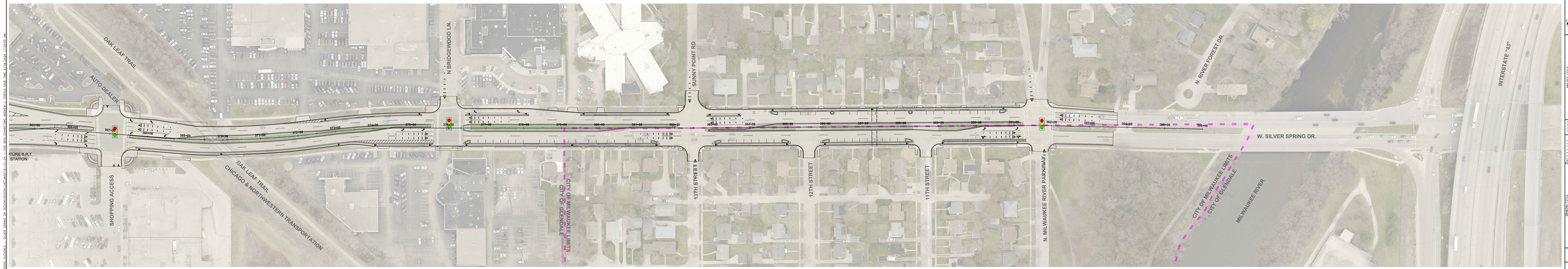

Glendale
Wisconsin
Bucks Point • Bright Future

Clark Dietz
Tim A. Kuhlman, P.E.
Project Manager
Email: tkuhlman@clardietz.com
Phone: 414.872.2000 www.clardietz.com

1" = 100'

PROJECT TITLE:
CITY OF GLENDALE
SILVER SPRING DRIVE N 27TH ST. TO MILWAUKEE RIVER PKWY
MILWAUKEE COUNTY, WISCONSIN

DESIGNED BY: JJB
DRAWN BY: JJB
CHECKED BY:
DATE CHECKED:

FOR CITY REVIEW
DATE REVISION

DRAWING TITLE:
EXHIBIT

PROJECT No:
G0580560

DRAWING No:
EXB-1

DWG. D.W. KS 2009

NOTE - DIMENSIONAL DATA IS NOT TO BE OBTAINED BY SCALING ANY PORTION OF THIS DRAWING.